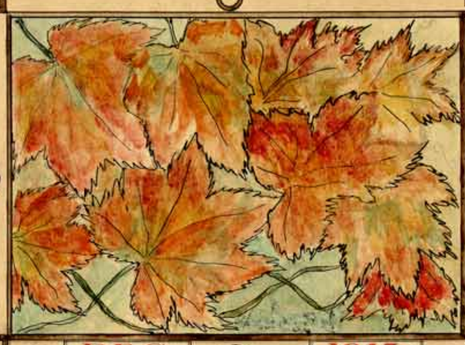

·DEC· ·1915· ·MAY· ·1916·

Renwick, Edgar	11th Irish Fus.	Ardley
Ramsay, H.		Burnaby Lake
Spicer, Roy Hartley	104th New West.	East Burnaby
Squirrell, E.	11th Irish Fus.	Vancouver Hgts.
Smith, Perly Watts	6th D.C.O.R.	Barnet
Scott, John Watson	"	Vancr. Heights
Sworder, Norman,	31st B.C.Horse	Edmonds,
Sworder, C. Hope,	"	"
Sworder, Malcolm	"	"
Strein, Richard	2nd Innis. Fus.	Alta Vista.
Sparrow, Geo.Ed.	2nd Suffolks,	Capitol Hill.
Svendson, Conrad.	11th Irish Fus.	
Simons, Harry L.	104th New West.	Alta Vista.
Spencer, Joseph	"	Edmonds,
Stewart, Gilbert H.	6th D.C.O.R.	Jubilee,
Summers, F.	C. A. S. C.	"
Shaw, David	104th New West.	Burnaby,
Silburn, Thomas	"	North Burnaby
Smith, Leslie Jas.E.	"	Central Park.
Smith, Reginald C.	"	"
Stapley, Charles	"	East Burnaby.
Stewart, Wm. John.	"	"
Swann, R. C.	"	"
Seeley, E. G.	"	Oakalla.
Shawoross, C.	"	East Burnaby.
Stirrett, R.	"	Alta Vista.
Smith, Herbert J.	72nd Highlanders	Central Park.
Shillingford, C. M.	"	North Burnaby.
Scott, Geo.Francis.	6th D.C.O.R.	Vancr. Heights.
Spilling, Thos.Hy.	6th D.C.O.R.	Oakalla.
Smedley, Wm.	"	Vancr. Heights.
Silvester, Wm.	"	"
Shorting, J.	11th Irish Fus.	"
Sheffield, F.	"	"
Sutton, Alfred C.	"	Edmonds,
Srigley, S. H.	"	Central Park.
Sutcliffe, W. C.	"	Edmonds.
Smith, Frank.	6th D.C.O.R.	Ardley,
Smith, P.	11th Irish Fus.	Burnet.
Shepherd, R.	"	Alta Vista.
Thornton, Wm.	11th Irish Fus.	Jubilee.
Thornton, Joseph N.	6th D.C.O.R.	"
Townley, M.M.	"	Burnaby Lake.
Tomilson, Wm.	"	Alta Vista.
Topping, Wm.	104th New. West.	East Burnaby
Thompson, E. G.	"	Burnaby
Tucker, B. E.	"	Edmonds,
Telford, James.	72nd Highlanders	Ardley,
Townley, Max. M.	"	Burnaby Lake.
Townley, P. F.	"	"
Tawse, J.	"	East Burnaby
Tough, Wm.	11th Irish Fus.	Vancr. Heights.
Tough, J.	"	"
Tough, Thos. S.	"	Capitol Hill.
Towson, H.	"	Alta Vista.
Telford, Wm.	"	Ardley,
Vivian, W. S.	104th New West.	Edmonds,
Wells, Wm.Algernon,	104th New West.	Burnaby Lake.
Watson, Chas. R.	72nd Highlanders,	Edmonds,
Walker, George.	31st. B.C.Horse.	Burnaby.
Walker, Wm. James.	"	Burnaby Lake.
Whitehead, A.	Kings Royal	Edmonds,
Williams, Charles.	C. M. R.	McKay.
Woollen, John Robt.	18th P.W.Hussars.	Edmonds,
Woof, Wm.	6th D. C. O. R.	Burnaby.
Wilson, Alex.	72nd Highlanders,	West Burnaby.
Wells, George.	104th New West.	Central Park.
Whitelaw, Wm. Thos.	"	East Burnaby.
White , E.	"	Burnaby.
Wilcox, E.	"	Edmonds,
Wilcox, S.	"	Edmonds,
Walker, W.	"	Oakalla.
Walker, C.	"	Oakalla.
Walker, H.	"	Oakalla.
Watt, John.	"	East Burnaby.
Walker, B. G.	"	Edmonds,
Walker, Leonard C.	"	Edmonds,
Whiting, Thos.Hy.	"	Edmonds,
Walker , Robt.C.	72nd Highlanders	Central Park.
Wilcox, John.	"	Edmonds,
Wood, F. W. A.	"	Buena Vista.
Walker, Jas. L.	6th D. C. O. R.	Burnaby.
Watson, Stewart.	"	North Burnaby.
Waddicor, Albert.	11th Irish Fus.	McKay.
Walters, Ernest W.	"	East Burnaby.
Wright, D. A.	"	Jubilee.
Wilson, Thomas.	"	Vancr. Heights.
Walker, Donald.	"	Central Park.
Widman, A.	C. A. M. C.	Vancouver Hgts.
Wright, L. R.	"	Broadview.
White, Wm.	"	Central Park.
West, J. G.	"	Jubilee.

Aitkin, Alex.	131st. New Westmr.	East Burnaby.
Allen, Robert	231st. Highlanders.	Vancouver Hgts.
Alderson, John	224th. Foresters.	Jubilee.
Anderton, H.P.	72nd. Highlanders.	Ardley.
Andrew, Fred.	231st. Highlanders	East Burnaby.
Armitage, Harold	131st. New Westmr.	Gilley.
Ashworth, Chas. H.	131st. "	East Burnaby.
Barker, Samuel	158th. D.C.O.R.	Central Park.
Barnet, Harry J.L.	6th. Field Engrs.	Vancouver Hgts.
Banks, Wm. M.	131st. New Westmr.	Edmonds.
Banbury, Norman	1st. Pioneers.	Central Park.
Beech, Fredk.	6th. Field Engrs.	Ardley.
Bernard, Jos. Maud	131st. New Westmr.	Jubilee.
Bevan, Wm.	131st. "	Edmonds.
Bennett, Thos.	131st. "	East Burnaby.
Bernard, Edward	French Reservist	Edmonds.
Bird, Sydney H.	6th. Field Engrs.	Burnaby.
Black, Geo. Alex.	6th. "	Edmonds.
Boggust, Wm. L.	158th. D.C.O.R.	Ardley.
Britt, Alfred W.	222nd. Foresters	Oakalla.
Brown, Chas. B.	6th. Field Engrs.	Edmonds.
Brown, C. Beckman	131st. New Westmr.	East Burnaby.
Brown, George,	231st. Highlanders	Edmonds.
Brown-John, Victor	6th. Field Engrs.	Vancouver Hgts.
Burnett, H. K.	C. A. M. C.	Edmonds.
Carver, John	158th. D.C.O.R.	Vancouver Hgts.
Carson, James	158th. "	Vancouver Hgts.
Cairns, Geo. H.	6th. Field Engrs.	Capitol Hill.
Cairns, James	6th. "	Capitol Hill.
Carpenter, E. A. S.	6th. "	Oakalla.
Campbell, H. A.	6th. "	Edmonds.
Campbell, Cyril E.	6th. "	Edmonds.
Campbell, W. W.	6th. D.C.O.R.	Central Park.
Campbell, Hugh	66th.C. F. A.	East Burnaby.
Carnochan, Thos.C.	6th. Field Engrs.	Vancouver Hgts.
Carmichael, Jas.R.	6th. "	Central Park.
Clayton, F.	72nd. Highlanders	Central Park.
Coldicott, W. R.	158th.D.C.O.R.	Capitol Hill.
Coates, Albert N.	6th. Field Engrs.	Central Park.
Coates, James	6th. "	Oakalla.
Colling, Eric G.	8th. Wiltshire	Edmonds.
Coffin, George	224th. Foresters	McKay.
Crandlemire, Fred.	6th. Field Engrs.	Central Park.
Cruikshanks, Wm.	6th. D.C.O.R.	Broadview.
Currie, Geo. A.	131st. New Westmr.	Edmonds.
Cummings, James	143rd. B.C.Bantams	Central Park.
Currie, W. Casey	131st. New Westmr.	Edmonds.
Dawson, Albert	131st. New Westmr.	East Burnaby.
Davis, A. Fredk.	158th. D.C.O.R.	Alta Vista.
Day, Edward	158th. "	Burnaby.
Dise, Frank	6th. Field Engrs.	McKay.
Drummond, Robt.	11th. C. M. R.	Jubilee.
Dumsday, Arthur	6th. Field Engrs.	Ardley.
Eadie, John	72nd. Highlanders	Edmonds.
Emery, Robt. F.	158th. D.C.O.R.	West Burnaby.
Emery, Wm. S.	6th. Field Engrs.	Edmonds.
England, Ernest	66th. C. F. A.	East Burnaby.
Erlandson, John A.	131st. New Westmr.	East Burnaby.
Erickson, Louis H.	6th. Field Engrs.	Vancouver Hgts.
Esplin, Archibald	131st. Western Irish	Ardley.
Esplin, John	131st. "	Ardley.
Ewart, Daniel	97th. Amer.Legion	Alta Vista.
Fawcett, Wm. J.A.	158th. D.C.O.R.	Vancouver Hgts.
Fawcett, E. Geo.	158th. "	Vancouver Hgts.
Finlay, Robert	131st. New Westmr.	Burquitlam.
Firth, Samuel H.	31st. B.C.Horse	McKay.
Fiello, Arthur H.	224th. Foresters.	Central Park.
Fiello, Percy	224th. "	Central Park.
Foster, Jacie	158th. D.C.O.R.	Burnaby Lake.
Fraser, Fred.	72nd. Highlanders	Edmonds.
Fryer, Wm. H.	158th. D.C.O.R.	Capitol Hill.
Fry, J. W.	31st. B.C.Horse	Edmonds.
Garratt, Geo. M.	131st. New Westmr.	Vancouver Hgts.
Garrod, John H.	131st. "	Alta Vista.
Garth, Wm. Henry	131st. West. Irish	Alta Vista.
Gasparin, Chas.	63nd. New Westmr.	Buena Vista.
Gambles, George	1st. Pioneer Co.	Jubilee.
Gillard, Henry Geo.	1st. "	Edmonds.
Gilbert, Robt. F.	172nd. R.M.Rangers	Edmonds.
Glover, Geo. Alex.	131st. West. Irish	Alta Vista.
Goulette, E. Ed.	131st. New Westmr.	McKay.
Gorse, Fredk. G.	158th. D.C.O.R.	Vancouver Hgts.
Godden, Sydney H.	1st. Pioneer Co.	Burnaby.
Graham, Edwin J.	231st. Highlanders	Vancouver Hgts.
Greenhalgh, Robt.	158th. D.C.O.R.	North Burnaby.
Griffin, Wm. H.	Signalling Corps.	Edmonds.
Guppy, John	158th. D.C.O.R.	East Burnaby.
Harris, Philip J.W.	131st. New Westmr.	East Burnaby.
Haigh, Harry	224th. Foresters.	Burnaby Lake.
Hermon, Ernest T.	231st. Highlanders	Vancouver Hgts.
Henning, Walter G.	211th. Amer.Legion	McKay
Howard, Jack S.	158th. D.C.O.R.	McKay
Howard, Albert	121st. West.Irish	West Burnaby
Holdom, Leslie D.J.	158th. D.C.O.R.	Vancouver Hgts.
Hopper, Edward	158th. "	McKay
Hodge, Robert	143rd. B.C.Bantams	Gilley
Hobby, Ernest R.	224th. Foresters	Barnet
Holbrook, Raymond	Cycle Corps	Central Park.
Hopkins, Alf. W.	6th. Field Engrs.	Burnaby
Holding, John	158th. D.C.O.R.	Edmonds
Hood, R.	6th. D.C.O.R.	Vancouver Hgts.
Howe, Wm.	211th. Amer.Legion	McKay
Howatt, A.F.	158th. D.C.O.R.	Central Park.
Howlett, Fredk.	158th. "	McKay
Hughes, Walter	131st. New Westmr.	Edmonds
Hughes, James H.	31st. B.C.Horse	Vancouver Hgts.
White, F.C.	C.A.M.C.	North Burnaby
White, John H.	Naval Service	
Whitelaw, Jas.	C.F.A.	Edmonds.
Williams, Thos.	29th Battn.	Gilley.
Willoughby, James	104th Battn.	Edmonds.
Wilson, Wm.		Burnaby
Wilson, W. A.		Burnaby
Witcombe, H.	C.F.A.	Royal Oak.
Wright, Dougles		Burnaby
Workman, Allan	C.A.M.C.	East Burnaby
Wyllie, Neil	Western Irish	Edmonds.
Yorston, Eric		Vancouver Hgts.
Yorston, Cyril	72nd.Highlanders	Vancouver Hgts.
Young, J.M.	2nd.Tunnel Corps	Vancouver Hgts.
Lala, Mrs. Victor	Nurse	Burnaby Lake
Anderson, G.F.		Burnaby
Robert Barrett Green	Forestry Batt.	Lochdale
Hall, Arthur,	6th Field Engrs	East Burnaby

Sanders, Frank	72nd.Highlanders	Central Park.
Scalley, Geo.	West.Irish	East Burnaby.
Senior, E.N.	29th.Battn.	Barnet.
Shaw, Geo. H.	29th. Battn.	Burnaby
Smedley, John W.	6th D.C.O.R.	Vancouver Hgts.
Stewart, F.		Burnaby
Stewart, W.		Burnaby
Smith, R.		Burnaby
Streston, Cyril	121st.West.Irish.	Jubilee.
Stride, C.E.	6th Engineers	Edmonds.
Stroyan, Hugh G.	72nd.Highlanders	Vancouver Hgts.
Summers, E.	C.A.S.C.	Burnaby
Sutton, A.E.	11th Irish Fus.	Edmonds.
Svendsen, Conrad	7th Battn.	Ardley.
Thompson, Frank	47th.Battn.	Jubilee.
Thompson, Harry		Jubilee.
Thompson, M.G.	47th.Battn.	East Burnaby
Thompson, G.H.	131st.New Westr.	Edmonds.
Thornton, J.H.	7th Battn.	
Toderick, Robt.A.	68th.C.F.A.	Central Park.
Tomkinson, R.	143rd. Battn.	East Burnaby
Topping, John	131st. Battn.	Vancouver Hgts.
Townley, E.R.	68th. C.F.A.	Burnaby Lake.
Turner, Chas.	44th. Battn.	Capitol Hill.
Turner, W.A.	C.A.S.C.	Burnaby
Uren, Chas.	158th.D.C.O.R.	Jubilee.
Vaughan, Thos.Hy.	131st.New Westr.	Edmonds.
Vernon, Byron	Siberian Battn.	East Burnaby
Walker, John	131st.New Westr.	Oakalla
Watson, Hubert	R.C.N.R.	Edmonds.
Watson, Thos.J.	121st.Battn.	Buena Vista
Webster, G.N.W.	6th Field Co.Engrs.	Edmonds.
Anderson, A.		Burnaby
Green, George	Forestry Batt.	Lochdale
Hanna, Robert A	68th.C.F.A.	East Burnaby
Hamer, Albert Ed.	6th Field Engrs.	McKay